

demolition notes

1. REFER TO SPECIFICATION SECTION 02500 - DEMOLITION FOR DEMOLITION SPECIFICATIONS.
2. DEMOLITION DRAWINGS ARE PROVIDED FOR GENERAL INFORMATION ONLY AND ARE NOT INTENDED TO BE USED AS A COMPLETE GUIDE FOR THE DEMOLITION WORK. THE CONTRACTOR SHALL DO ANY ATTEMPT TO DETERMINE IN DETAIL THE FULL EXTENT OF THE DEMOLITION WORK REQUIRED.
3. DOTTED LINES INDICATE WALLS, PLUMBING, PICTURES, MIRRORS, FLOORING, ETC. TO BE REMOVED.
4. THE CONTRACTOR SHALL BE RESPONSIBLE FOR DETERMINING THE EXACT LOCATION AND QUANTITIES OF ITEMS TO BE DEMOLISHED.
5. DEMOLITION WORK SHALL INCLUDE, BUT NOT BE LIMITED TO THE FOLLOWING:
 - A. REMOVE ALL EXISTING PLUMBING, PICTURES AND MIRRORS NOT SCHEDULED TO BE REUSED.
 - B. GAIN DISCONNECTED PLUMBING LINES A HEAD OF 6" BELOW FINISHED FLOOR GRADE. PRESERVE TEST LINES BEFORE COVERING.
 - C. LEAVE ALL SLAB REMAINING ABOVE EXISTING PLUMBING PICTURES AND FLOOR DRAINS HAVE BEEN REMOVED. PATCH SLAB WITH 3000 PSI CONCRETE (DEPTH TO MATCH EXISTING SLAB THICKNESS).
 - D. REMOVE AND RELOCATE ALL ELECTRICAL, TELEPHONE, CORDS, ETC. ON THE EXTERIOR OF THE BUILDING AS NOTED BY THE FIELD ENGINEER.
 - E. REMOVE AND RELOCATE ANY EXISTING HVAC EQUIPMENT AS REQUIRED TO REMAIN FOR REUSE.
 - F. REMOVE EXISTING ROOFING AND STRUCTURES NOT SCHEDULED TO REMAIN AND BE REUSED.

6. CONTRACTOR SHALL PROTECT SURFACES, FINISHES, AND MATERIALS SCHEDULED TO REMAIN OR LINEWORK SCHEDULED TO REMAIN.
7. EXISTING SURFACES THAT ARE DAMAGED BY WORK TO REMAIN AND PRESERVE NEW FINISHES SHALL BE PATCHED AND REPAIRED TO RECEIVE NEW FINISHES.
8. REMOVE BALANCE AND DELIVER TO DESIGNATED LOCATION. ALL ITEMS LISTED IN DRAWINGS OR EXISTING AS NOTED BY THE FIELD ENGINEER.
9. THE CONTRACTOR SHALL REMOVE EXISTING ROOF TRUSSES BEFORE DEMOLITION PROCEEDS.
10. AS DEMOLITION PROCEEDS, CONTRACTOR SHALL REMOVE ROOF, FLOORS, AND WALLS SYSTEMICALLY TO PREVENT ANY COLLAPSE OF STRUCTURE.
11. ANY REMAINING BEAMS AND BRACINGS SHALL BE DETERMINED, EXPOSED, AND SUPPORTED SO THAT IT SHALL SAFELY SUPPORT ALL VERTICAL & LATERAL LOADS THAT MAY BE APPLIED.
12. CONTRACTOR SHALL MAINTAIN EXPOSURE UNTIL ALL STRUCTURE OF NEW BEAMS, COLUMNS, ETC. IS COMPLETED.
13. EXISTING FLOORING IS TO BE REMOVED AND NEW FINISHES INSTALLED.
14. CONTRACTOR SHALL PROVIDE SUFFICIENT CONDITIONS FOR NEW FINISHES PER MANUFACTURER'S SPECIFICATIONS.

demolition legend

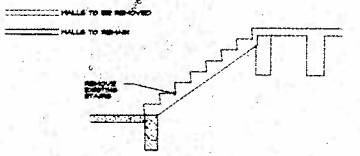

5 demolition section

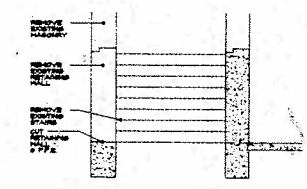

4 demolition section

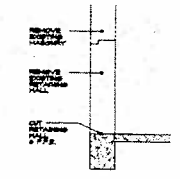

3 demolition section

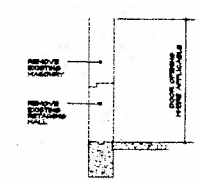

2 demolition section

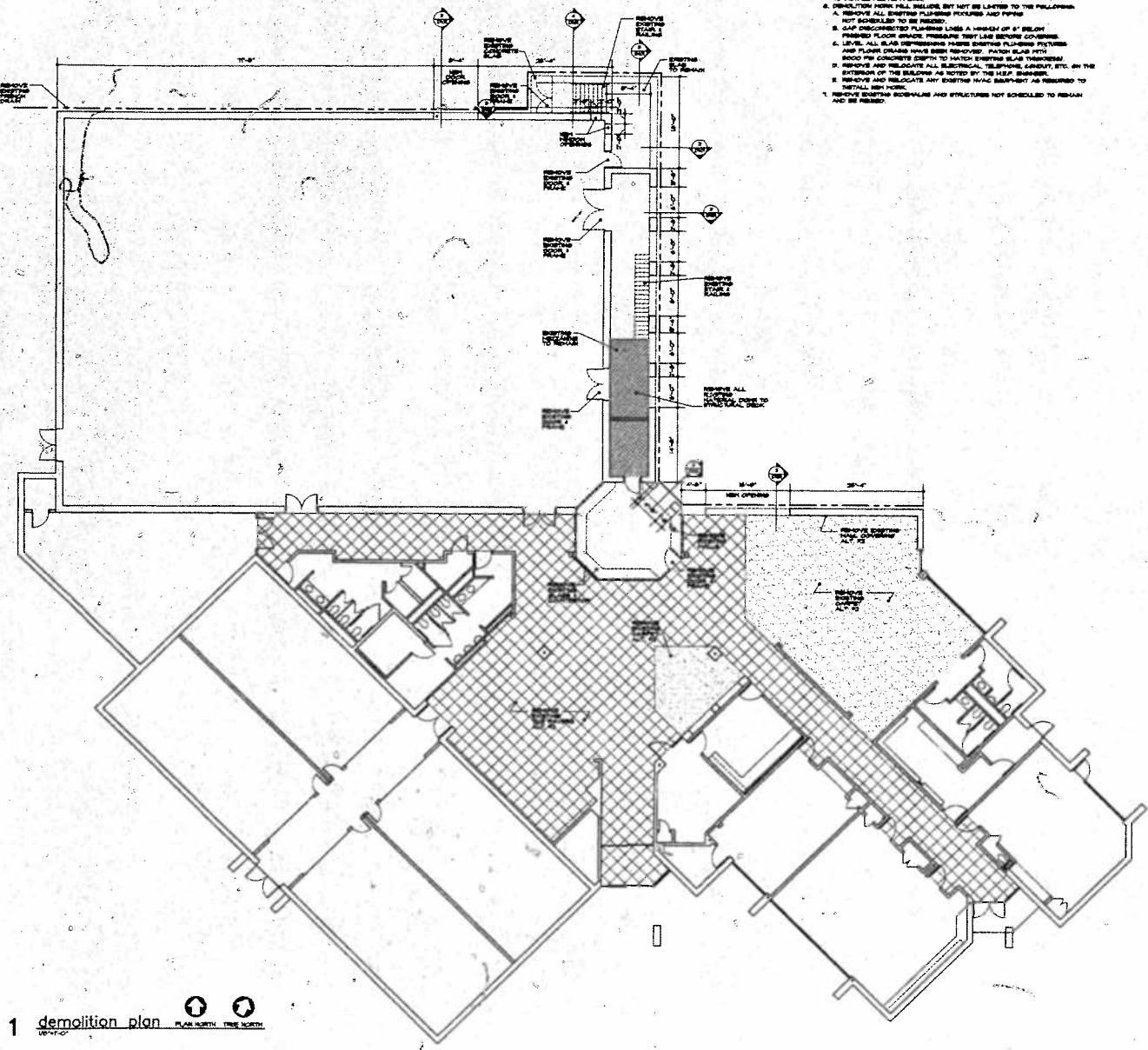
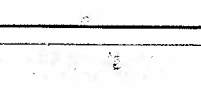

1 demolition plan PLAN NORTH TRUE NORTH

DATE: _____
 DRAWN BY: _____
 CHECKED BY: _____
 CITY OF CARROLLTON

ROSEMEADE RECREATION CENTER
 CARROLLTON, TEXAS

RON HOBBS ARCHITECTS
 414 W. MAIN ST. SUITE 200 CARROLLTON, TEXAS 75680
 972-462-7171

PLANS APPROVED
 CITY OF CARROLLTON
 DATE: _____
 BY: _____



DRAWN BY
 JOB NUMBER
9914

SHEET NAME
 D101